

Patient report

Bio-Rad DATE: 10/03/2019
D-10 TIME: 03:48 PM
S/N: #DJ4I016123 Software version: 4.30-2
Sample ID: 10541564
Injection date 10/03/2019 03:48 PM
Injection #: 25 Method: HbA1c
Rack #: --- Rack position: 2

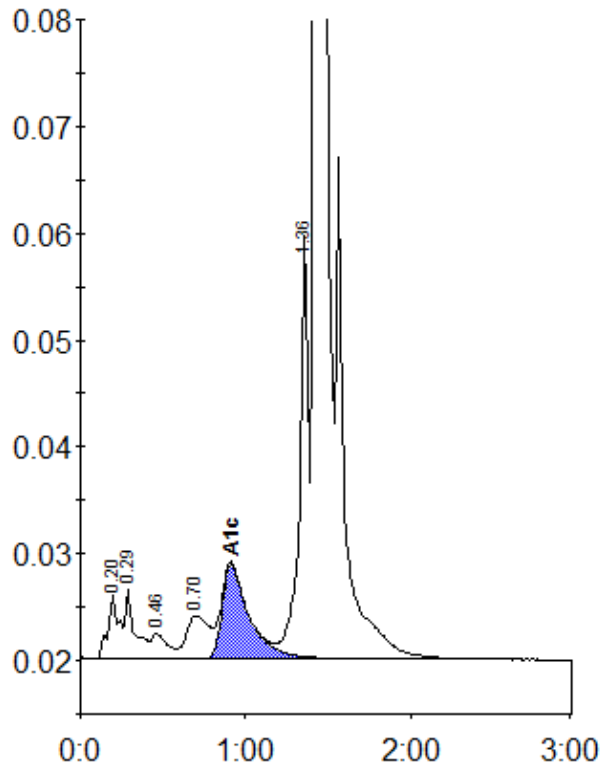

Peak table - ID: 10541564

Peak	R.time	Height	Area	Area %
A1a	0.20	5922	27486	1.1
A1b	0.29	6489	26973	1.1
F	0.46	2382	15980	0.6
LA1c/CHb-1	0.70	3988	37518	1.5
A1c	0.91	8763	99610	5.8
P3	1.36	39725	149200	6.0
A0	1.43	661506	2144658	85.7
Total Area:		2501424		

Concentration:	%
A1c	5.8